

**KES Co., Ltd.**

3701, 40, Simin-daero 365beon-gil,  
Dongan-gu, Anyang-si, Gyeonggi-do, 14057, Korea  
Tel: +82-31-425-6200 / Fax: +82-31-424-0450  
www.kes.co.kr

Report No.:

KES-EM-21T0815-R1

Page (1) of (33)

# EMC TEST REPORT For RCM

Test Report No. : KES-EM-21T0815-R1  
Date of Issue : Feb. 24, 2023  
Product name : NETWORK CAMERA  
Model/Type No. : QNP-6320H  
Variant Model : QNP-6250H  
Applicant : Hanwha Vision Co., Ltd  
Applicant Address : 6, Pangyo-ro 319Beon-gil, Bundang-gu, Seongnam-si,  
Gyeonggi-do, Republic of Korea  
Manufacturer : 1. HANWHA VISION VIETNAM COMPANY LIMITED  
2. D-TECH CO.,LTD.  
Manufacturer Address : 1. Lot O-2, Que Vo Industrial Zone extended area,  
Nam Son commune, Bac Ninh city, Bac Ninh province, Vietnam  
2. 173-25, Saneop-ro, Gwonseon-gu, Suwon-si, Gyeonggi- do,  
Korea (Suwon Industrial Complex)  
Date of Receipt : Aug. 02, 2021  
Test date : Sep. 05, 2021  
Test Results : ☒ **In Compliance** ☐ **Not in Compliance**

Tested by

Dong In, Kim  
EMC Test Engineer

Reviewed by

Dong-Hun, Jang  
EMC Technical Manager

This test report is not related to KS Q ISO/IEC 17025 and KOLAS.

This report shall not be reproduced except in full, without the written approval of KES Co., Ltd.  
The results shown in this test report refer only to the sample(s) tested unless otherwise stated.  
The authenticity of the test report, contact kes@kes.co.kr

**KES Co., Ltd.**

3701, 40, Simin-daero 365beon-gil,  
Dongan-gu, Anyang-si, Gyeonggi-do, 14057, Korea  
Tel: +82-31-425-6200 / Fax: +82-31-424-0450  
www.kes.co.kr

Report No.:

KES-EM-21T0815-R1

Page (2) of (33)

**REPORT REVISION HISTORY**

Date	Test Report No.	Revision History
Sep. 09, 2021	KES-EM-21T0815	Issued
Feb. 24, 2023	KES-EM-21T0815-R1	Change the Applicant and manufacturer at the request of the customer

***This report shall not be reproduced except in full, without the written approval of KES Co., Ltd. This document may be altered or revised by KES Co., Ltd. personnel only, and shall be noted in the revision section of the document. Any alteration of this document not carried out by KES Co., Ltd. will constitute fraud and shall nullify the document.***

This report shall not be reproduced except in full, without the written approval of KES Co., Ltd.  
The results shown in this test report refer only to the sample(s) tested unless otherwise stated.  
The authenticity of the test report, contact kes@kes.co.kr



## TABLE OF CONTENTS

1.0	General Product Description.....	4
1.1	Test Voltage & Frequency .....	6
1.2	Variant Model Differences .....	6
1.3	Device Modifications .....	6
1.4	Equipment Under Test.....	6
1.5	Support Equipments .....	6
1.6	External I/O Cabling .....	7
1.7	EUT Operating Mode(s) .....	7
1.8	Configuration.....	8
1.9	Remarks when standards applied .....	9
1.10	Calibration Details of Equipment Used for Measurement .....	9
1.11	Test Facility .....	9
1.12	Laboratory Accreditations and Listings .....	9
2.0	Test Regulations.....	9
2.1	Conducted Emissions at Mains Power Ports .....	12
2.2	Conducted Emissions at Telecommunication Ports.....	13
2.3	Radiated Electric Field Emissions(Below 1 GHz) .....	15
2.4	Radiated Electric Field Emissions(Above 1 GHz) .....	16
APPENDIX A – TEST DATA.....		17
Conducted Emissions at Mains Power Ports.....		17
Conducted Emissions at Telecommunication Ports .....		19
Radiated Electric Field Emissions(Below 1 GHz) .....		20
Radiated Electric Field Emissions(Above 1 GHz).....		21
Test Setup Photos and Configuration .....		22
Conducted Emissions at Mains Power Ports.....		22
Conducted Emissions at Telecommunication Ports .....		23
Radiated Electric Field Emissions(Below 1 GHz) .....		24
Radiated Electric Field Emissions(Above 1 GHz).....		25
EUT External Photographs .....		26
EUT Internal Photographs .....		27



## KES Co., Ltd.

3701, 40, Simin-daero 365beon-gil,  
Dongan-gu, Anyang-si, Gyeonggi-do, 14057, Korea  
Tel: +82-31-425-6200 / Fax: +82-31-424-0450  
www.kes.co.kr

Report No.:

KES-EM-21T0815-R1

Page (4) of (33)

## 1.0 General Product Description

### Main Specifications of EUT are:

Video	
Imaging Device	1/2.8" CMOS
Resolution	1920x1080, 1280x1024, 1280x960, 1280x720, 1024x768, 800x600, 800x448, 720x576, 720x480, 640x480, 640x360, 320x240
Max. Framerate	H.265/H.264: Max. 60fps/50fps(60Hz/50Hz) MJPEG: Max. 30fps/25fps(60Hz/50Hz)
NETD	None
Pixel Size	None
Min. Illumination	Color: 0.05Lux(F1.6, 1/30sec) BW: 0.005Lux(F1.6, 1/30sec)
Video Out	None
Video Transmission Distance	None
Lens	
Focal Length (Zoom Ratio)	4.4~142.6mm(32x) zoom
Max. Aperture Ratio	F1.6(Wide)~F4.4(Tele)
Angular Field of View	H: 64.66°(Wide)~2.29°(Tele) / V: 38.08°(Wide)~1.30°(Tele)
Min. Object Distance	Wide: 1.5m(4.92ft), Tele: 2m(6.56ft)
Focus Control	Oneshot AF
Lens Type	DC auto iris
Mount Type	None
Optional Lens	None
Pan / Tilt / Rotate	
Pan / Tilt / Rotate Range	None
Pan Range	360° Endless
Pan Speed	Preset: 700°/sec, Manual: 0.024°/sec~200°/sec
Tilt Range	105°(-15°~90°)
Tilt Speed	Preset: 400°/sec, Manual: 0.024°/sec~200°/sec(TBD)
Rotate Range	None
Sequence	Preset(300ea), Swing, Group(6ea), Trace, Tour, Auto Run, Schedule
Operational	
Camera Title	Displayed up to 85 characters
Direction Indicator	Support
Day & Night	Auto(ICR)
Backlight Compensation	BLC, HLC, WDR, SDR
Wide Dynamic Range	120dB
Digital Noise Reduction	SSNRV
Digital Image Stabilization	Support(built-in gyro sensor)
Defog	Support
Motion Detection	8ea, 8point polygonal zones
Privacy Masking	32ea, Quadrangle Support(TBD) - Color: Grey/Green/Red/Blue/Black/White - Mosaic
Gain Control	Low / Middle / High
White Balance	ATW / AWC / Manual / Indoor / Outdoor / Mercury / Sodium
LDC	None
Electronic Shutter Speed	Minimum / Maximum / Anti flicker (2~1/12,000sec)
Digital PTZ	None
Video Rotation	Flip, Mirror
Analytics	Directional detection, Motion detection, Enter/Exit, Tampering, Virtual line * Audio detection(with NW I/O Box)
Business Intelligence	None
Serial Interface	None
Alarm I/O	None
Alarm Triggers	Analytics, Network disconnect * Alarm input(with NW I/O Box)
Alarm Events	File upload via FTP and e-mail Notification via e-mail SD/SDHC/SDXC or NAS recording at event triggers PTZ Preset Handover * Alarm output(with NW I/O Box)
Audio In	None
Audio Out	None
IR Viewable Length	None
IR Illuminator (Optional)	None
Water Removal	None
Auto Tracking	None
Coaxial Protocol	None
Color Palettes	None
Radiometry	
Temperature detect range	None
Temperature accuracy	None
Temperature detection	None
Additional	None

This report shall not be reproduced except in full, without the written approval of KES Co., Ltd.

The results shown in this test report refer only to the sample(s) tested unless otherwise stated.

The authenticity of the test report, contact kes@kes.co.kr



## KES Co., Ltd.

3701, 40, Simin-daero 365beon-gil,  
Dongan-gu, Anyang-si, Gyeonggi-do, 14057, Korea  
Tel: +82-31-425-6200 / Fax: +82-31-424-0450  
www.kes.co.kr

Report No.:

KES-EM-21T0815-R1

Page (5) of (33)

<b>Network</b>	
Ethernet	Metal shielded RJ-45(10/100BASE-T)
Video Compression	H.265/H.264/MJPEG
Audio Compression	None
Smart Codec	Manual(Sea area), WiseStream II
Video Quality Adjustment	H.264/H.265: Target bitrate level control MJPEG: Target bitrate level control
Bitrate Control	H.264/H.265: CBR or VBR MJPEG: VBR
Streaming	Unicast(20 users) / Multicast (128 user)Multiple streaming(Up to 10 profiles)
Protocol	IPv4, IPv6, TCP/IP, UDP/IP, RTP(UDP), RTP(TCP), RTCP,RTSP, NTP, HTTP, HTTPS, SSL/TLS, DHCP, FTP, SMTP, ICMP, IGMP, SNMPv1/v2c/v3(MIB-2), ARP, DNS, DDNS, QoS, PIM-SM, UPnP, Bonjour, LLDP, SRTP
Security	HTTPS(SSL) Login Authentication Digest Login Authentication IP Address Filtering User access log 802.1X Authentication(EAP-TLS, EAP-LEAP)
Application Programming Interface	ONVIF Profile S/G/T SUNAPI(HTTP API) Wisenet open platform
<b>General</b>	
Webpage Language	English, Korean, Chinese, French, Italian, Spanish, German, Japanese, Russian, Swedish, Portuguese, Czech, Polish, Turkish, Dutch, Hungarian, Greek
Web Viewer	None
Edge Storage	Micro SD/SDHC/SDXC 1slot 256GB
Memory	1024MB RAM, 256MB Flash
<b>Environmental &amp; Electrical</b>	
Operating Temperature / Humidity	Normal : -35°C~+55°C(-31°F ~ +131°F) / Intermittent : -40°C~+60°C(-40°F ~ +140°F) * Start up should be done at above -30°C Less than 95% RH(Non-condensing)
Storage Temperature / Humidity	-50°C~+60°C (-58°F~+140°F) / Less than 95% RH(Non-condensing)
Certification	IP66, IK10, NEMA4X
Input Voltage	PoE+(IEEE802.3at, Class4)
Power Consumption	TBD
<b>Mechanical</b>	
Color / Material	White
RAL Code	RAL9003
Product dimensions / weight	TBD
Conduit hole	None
Hanging mount(Dome)	None
Skin cover(Dome)	None
Weather cap(Dome)	None
Power module	None
Backbox	None
<b>DORI (EN62676-4 standard)</b>	
Detect (25PPM/ 8PPF)	Wide: 64.2m(210.5ft) / Tele: 2009.0m(6591.3ft)
Observe (63PPM/ 19PPF)	Wide: 25.7m(84.2ft) / Tele: 803.6m(2636.5ft)
Recognize (125PPM/ 38PPF)	Wide: 12.8m(42.1ft) / Tele: 401.8m(1318.3ft)
Identify (250PPM/ 76PPF)	Wide: 6.4m(21.1ft) / Tele: 200.9m(659.1ft)

This report shall not be reproduced except in full, without the written approval of KES Co., Ltd.  
The results shown in this test report refer only to the sample(s) tested unless otherwise stated.  
The authenticity of the test report, contact kes@kes.co.kr



## 1.1 Test Voltage & Frequency

Unless indicated otherwise on the individual data sheet or test results, the test voltage and frequency was as indicated below.

☒ PoE

## 1.2 Variant Model Differences

Addition of derivative models for place of sale management

## 1.3 Device Modifications

Not applicable

## 1.4 Equipment Under Test

Description	Model Number	Serial Number	Manufacturer	Remarks
NETWORK CAMERA	QNP-6320H	-	HANWHA VISION VIETNAM COMPANY LIMITED	EUT

## 1.5 Support Equipments

Description	Model Number	Serial Number	Manufacturer	Remarks
PoE Injector	GS728TPP	-	NETGEAR	-
Notebook	Latitude 5300	8C47BE45C060	wistron infocomm (chengdu) co. ltd	-
Notebook Adaptor	HA65NM130	-	Chicony Power Technology(Suzhou) Co.,Ltd.	-

**KES Co., Ltd.**

3701, 40, Simin-daero 365beon-gil,  
Dongan-gu, Anyang-si, Gyeonggi-do, 14057, Korea  
Tel: +82-31-425-6200 / Fax: +82-31-424-0450  
www.kes.co.kr

Report No.:

KES-EM-21T0815-R1

Page (7) of (33)

## 1.6 External I/O Cabling

Start		END		Cable Spec.	
Description	I/O Port	Description	I/O Port	Length	Shield
NETWORK CAMERA (EUT)	RJ-45 (PoE)	PoE Injector	RJ-45 (PoE)	3.0	U
Notebook	RJ-45 (LAN)	PoE Injector	RJ-45 (LAN)	3.0	U
	DC Jack	Notebook Adaptor	DC Jack	1.4	U

\* Unshielded=U, Shielded=S

## 1.7 EUT Operating Mode(s)

Test Mode	operating
Operation	EUT Monitoring, Ping Test

EUT Test operating S/W		
Name	Version	Manufacture Company
Web Viewer	-	Hanwha Vision Co., Ltd

This report shall not be reproduced except in full, without the written approval of KES Co., Ltd.  
The results shown in this test report refer only to the sample(s) tested unless otherwise stated.  
The authenticity of the test report, contact kes@kes.co.kr

## 1.8 Configuration

■ AC Main  
□ DC Main

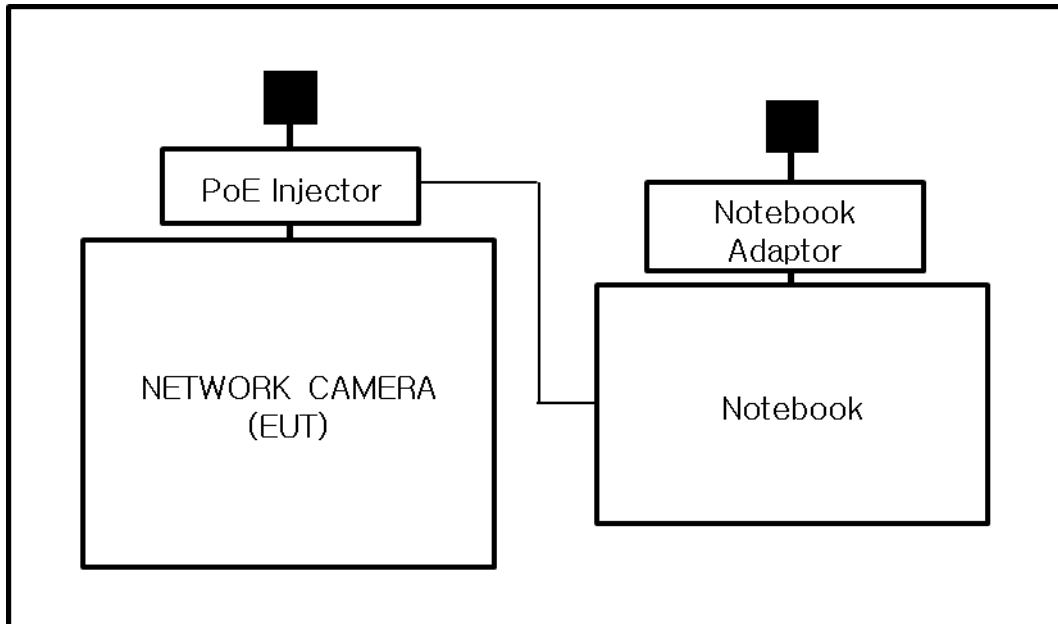



## 1.9 Remarks when standards applied

N/A







## 1.10 Calibration Details of Equipment Used for Measurement

Test equipment and test accessories are calibrated on regular basis. The maximum time between calibrations is one year or what is recommended by the manufacturer, whichever is less.

## 1.11 Test Facility

The measurement facility is located at 473-21, Gayeo-ro, Yeosu-si, Gyeonggi-do, 12658, Korea, Republic of. The sites are constructed in conformance with the requirements of ANSI C63.4a-2017 and CISPR 16-1-4:2019

## 1.12 Laboratory Accreditations and Listings

Country	Agency	Scope of Accreditation	Logo
KOREA	RRA	EMI (3 m & 10 m Semi-Anechoic Chamber and conducted test site) EMS (ESD, RS, EFT/Burst, Surge, CS, Magnetic, Dips and interruptions)	 KR0100
International	KOLAS	EMI (3 m & 10 m Semi-Anechoic Chamber and conducted test site) EMS (ESD, RS, EFT/Burst, Surge, CS, Magnetic, Dips and interruptions)	 KT489
USA	FCC	3 m & 10 m Semi-Anechoic Chamber Conducted test site to perform FCC Part 15/18 measurements.	 KR0100
Canada	ISED	3 m & 10 m Semi-Anechoic Chamber and Conducted test site	 23298
JAPAN	VCCI	EMI (3 m & 10 m Semi-Anechoic Chamber and conducted test site)	 C-20136, T-20137, R-20181, G-20176
Europe	TÜV SÜD	EMI (3 m & 10 m Semi-Anechoic Chamber and conducted test site) EMS (ESD, RS, EFT/Burst, Surge, CS, Magnetic, Dips and interruptions)	 CARAT 001633 0004

## 2.0 Test Regulations

The emissions tests were performed according to following regulations:

☐ **EMC – Directive 2014/30/EU**

☐ EN 61000-6-3:2011

☐ EN 61000-6-1:2007

☐ EN 61000-6-4:2007 +A1:2011

☐ EN 61000-6-2:2005

☐ EN 55011:2007 +A1:2010

☐ Group 1  
☐ Class A

☐ Group 2  
☐ Class B

☐ EN 55014-1:2006 +A2:2011

☐ EN 55014-2:1997 +A2:2008

☐ EN 55015:2013

☐ EN 55032:2015

☐ Class A

☐ Class B

☐ EN 55024:2010

☐ EN 50130-4:2011 +A1:2014

☐ EN 61000-3-2:2014

☐ EN 61000-3-3:2013

☐ EN 61326-1:2013



**KES Co., Ltd.**

3701, 40, Simin-daero 365beon-gil,  
Dongan-gu, Anyang-si, Gyeonggi-do, 14057, Korea  
Tel: +82-31-425-6200 / Fax: +82-31-424-0450  
www.kes.co.kr

Report No.:

KES-EM-21T0815-R1

Page (11) of (33)

- 
- |  |   |                                  |
|--|---|----------------------------------|
| <input type="checkbox"/> <b>VCCI-CISPR 32:2016</b>             | <input type="checkbox"/> Class A            | <input type="checkbox"/> Class B |
| <input checked="" type="checkbox"/> <b>AS/NZS CISPR32:2015</b> | <input checked="" type="checkbox"/> Class A | <input type="checkbox"/> Class B |
| <br>   |   |                                  |
| <input type="checkbox"/> <b>47 CFR Part 15, Subpart B</b>      |   |                                  |
| <input type="checkbox"/> CISPR 22:2009 +A1:2010                | <input type="checkbox"/> Class A            | <input type="checkbox"/> Class B |
| <input type="checkbox"/> ANSI C63.4-2009                       |   |                                  |
| <br>   |   |                                  |
| <input type="checkbox"/> <b>IC Regulation ICES-003 : 2016</b>  |   |                                  |
| <input type="checkbox"/> CAN/CSA CISPR 22-10                   | <input type="checkbox"/> Class A            | <input type="checkbox"/> Class B |
| <input type="checkbox"/> ANSI C63.4-2014                       |   |                                  |
| <br>   |   |                                  |
| <input type="checkbox"/> <b>RE- Directive 2014/53/EU</b>       |   |                                  |
| <br>   |   |                                  |
| <input type="checkbox"/> EN 301 489-1 V1.9.2                   |   |                                  |
| <input type="checkbox"/> Equipment for fixed use               |   |                                  |
| <input type="checkbox"/> Equipment for vehicular use           |   |                                  |
| <input type="checkbox"/> Equipment for portable use            |   |                                  |
| <br>   |   |                                  |
| <input type="checkbox"/> EN 301 489-3 V1.6.1                   |   |                                  |
| <input type="checkbox"/> EN 301 489-17 V2.2.1                  |   |                                  |
| <input type="checkbox"/> EN 60945:2002                         |   |                                  |

---

This report shall not be reproduced except in full, without the written approval of KES Co., Ltd.  
The results shown in this test report refer only to the sample(s) tested unless otherwise stated.  
The authenticity of the test report, contact kes@kes.co.kr



## 2.1 Conducted Emissions at Mains Power Ports

### Test Date

N/A

### Test Location

Electro wave Shieldroom #6

### Test Equipment

Used	Description	Model Number	Manufacturer	Serial Number	Cal. Due
<input type="checkbox"/>	EMI Test S/W	EMC32	R & S	9.12.00	-
<input type="checkbox"/>	EMI TEST RECEIVER	ESR3	R & S	101783	01, 15, 2022
<input type="checkbox"/>	LISN	ENV216	R & S	101787	12, 29, 2021
<input type="checkbox"/>	LISN	ESH2-Z5	R & S	100450	12, 29, 2021
<input type="checkbox"/>	PULSE LIMITER	ESH3-Z2	R & S	101915	12, 29, 2021

### Test Conditions

Temperature: (    ±    ) °C

Relative Humidity: (    ±    ) % R.H.

### Frequency Range of Measurement

150 kHz to 30 MHz

### Instrument Settings

IF Band Width: 9 kHz

### Test Results

The requirements are:

- ☐ PASS  
☐ NOT PASS  
☒ NOT APPLICABLE

### Remarks

Not tested because it uses PoE power.

## 2.2 Conducted Emissions at Telecommunication Ports

**Test Date**

Sep. 05, 2021

**Test Location**

Electro wave Shieldroom #6

**Test Equipment**

Used	Description	Model Number	Manufacturer	Serial Number	Cal. Due
<input checked="" type="checkbox"/>	EMI Test S/W	EMC32	R & S	9.12.00	-
<input checked="" type="checkbox"/>	EMI TEST RECEIVER	ESR3	R & S	101783	01, 15, 2022
<input checked="" type="checkbox"/>	LISN	ENV216	R & S	101787	12, 29, 2021
<input checked="" type="checkbox"/>	LISN	ESH2-Z5	R & S	100450	12, 29, 2021
<input checked="" type="checkbox"/>	PULSE LIMITER	ESH3-Z2	R & S	101915	12, 29, 2021
<input checked="" type="checkbox"/>	8-WIRE ISN CAT3,5	ENY81	R & S	100174	12, 30, 2021
<input type="checkbox"/>	8-WIRE ISN CAT6	ENY81-CAT6	R & S	101665	12, 30, 2021
<input type="checkbox"/>	CDN	CDNS502A	TESEQ	40431	12, 29, 2021

**Test Conditions**

Temperature: (24,4 ± 0,1) °C

Relative Humidity: (50,0 ± 0,2) % R.H.

**Frequency Range of Measurement**

150 kHz to 30 MHz

**Instrument Settings**

IF Band Width: 9 kHz

**Test Results**

The requirements are:

- ☒ PASS  
☐ NOT PASS  
☐ NOT APPLICABLE

**Remarks**

- See Appendix A for test data.  
- For Ethernet interfaces, measurements are required at the highest data rate

This report shall not be reproduced except in full, without the written approval of KES Co., Ltd.

The results shown in this test report refer only to the sample(s) tested unless otherwise stated.

The authenticity of the test report, contact kes@kes.co.kr



**KES Co., Ltd.**

3701, 40, Simin-daero 365beon-gil,  
Dongan-gu, Anyang-si, Gyeonggi-do, 14057, Korea  
Tel: +82-31-425-6200 / Fax: +82-31-424-0450  
[www.kes.co.kr](http://www.kes.co.kr)

Report No.:

KES-EM-21T0815-R1

Page (14) of (33)

---

supported by the interface.

---

This report shall not be reproduced except in full, without the written approval of KES Co., Ltd.  
The results shown in this test report refer only to the sample(s) tested unless otherwise stated.  
The authenticity of the test report, contact [kes@kes.co.kr](mailto:kes@kes.co.kr)



## 2.3 Radiated Electric Field Emissions(Below 1 GHz)

### Test Date

Sep. 05, 2021

### Test Location

☐ OPEN AREA TEST SITE #2 ☒ SEMI ANECHOIC CHAMBER #4(10m)

### Test Equipment

Used	Description	Model Number	Manufacturer	Serial Number	Cal. Due
<input checked="" type="checkbox"/>	EMI Test S/W	EP5/RE	TOYO Corporation	6.0.0	-
<input checked="" type="checkbox"/>	EMI TEST RECEIVER	ESU26	R & S	100551	04, 01, 2022
<input checked="" type="checkbox"/>	AMPLIFIER	SCU 01	R & S	100603	11, 25, 2021
<input checked="" type="checkbox"/>	TRILOG-BROADBAND ANTENNA	VULB9163	Schwarzbeck	715	12, 08, 2022
<input checked="" type="checkbox"/>	ATTENUATOR	8491A	HP	32173	03, 10, 2022

### Test Conditions

Temperature: (24,0 ± 0,1) °C

Relative Humidity: (49,7 ± 0,1) % R.H.

### Frequency Range of Measurement

30 MHz to 1 GHz

### Instrument Settings

IF Band Width: 120 kHz

### Test Results

The requirements are:

- ☒ PASS  
☐ NOT PASS  
☐ NOT APPLICABLE

### Remarks

See Appendix A for test data.

## 2.4 Radiated Electric Field Emissions(Above 1 GHz)

### Test Date

Sep. 05, 2021

### Test Location

SEMI ANECHOIC CHAMBER #3

### Test Equipment

Used	Description	Model Number	Manufacturer	Serial Number	Cal. Due
<input checked="" type="checkbox"/>	EMI Test S/W	EP5/RE	TOYO Corporation	6.0.0	-
<input checked="" type="checkbox"/>	EMI TEST RECEIVER	ESR7	R & S	101190	08, 03, 2022
<input checked="" type="checkbox"/>	PREAMPLIFIER	8449B	AGILENT	3008A01967	04, 07, 2022
<input type="checkbox"/>	ATTENUATOR	8491A	HP	35496	03, 10, 2022
<input checked="" type="checkbox"/>	DOUBLE RIDGED HORN ANTENNA	SAS-571	A.H.SYSTEM,INC	781	03, 11, 2022

### Test Conditions

Temperature: (24,2 ± 0,1) °C

Relative Humidity: (50,1 ± 0,1) % R.H.

### Frequency Range of Measurement

1 GHz to 6 GHz

### Instrument Settings

IF Band Width: 1 MHz

### Test Results

The requirements are:

- ☒ PASS  
☐ NOT PASS  
☐ NOT APPLICABLE

### Remarks

See Appendix A for test data.





**KES Co., Ltd.**

3701, 40, Simin-daero 365beon-gil,  
Dongan-gu, Anyang-si, Gyeonggi-do, 14057, Korea  
Tel: +82-31-425-6200 / Fax: +82-31-424-0450  
www.kes.co.kr

Report No.:

KES-EM-21T0815-R1

Page (17) of (33)

---

## **APPENDIX A – TEST DATA**

### **Conducted Emissions at Mains Power Ports**

HOT LINE

N/A

---

This report shall not be reproduced except in full, without the written approval of KES Co., Ltd.  
The results shown in this test report refer only to the sample(s) tested unless otherwise stated.  
The authenticity of the test report, contact kes@kes.co.kr



## KES Co., Ltd.

3701, 40, Simin-daero 365beon-gil,  
Dongan-gu, Anyang-si, Gyeonggi-do, 14057, Korea  
Tel: +82-31-425-6200 / Fax: +82-31-424-0450  
www.kes.co.kr

Report No.:

KES-EM-21T0815-R1

Page (18) of (33)

---

### NEUTRAL LINE

N/A

#### ◆ Calculation

QuasiPeak[dBuV] / CAverage [dBuV] = Reading Value[dBuV] + Corr. [dB]

QuasiPeak / CAverage : The Final Value

Reading Value : Not shown in the table.

Corr. : Correction values (LISN FACTOR + (Cable Loss + Pulse Limiter FACTOR))

---

This report shall not be reproduced except in full, without the written approval of KES Co., Ltd.

The results shown in this test report refer only to the sample(s) tested unless otherwise stated.

The authenticity of the test report, contact kes@kes.co.kr

## Conducted Emissions at Telecommunication Ports

[100 Mbps]

### Common Information

Test Description: Telecommunication Emission  
 Model No.: QNP-6320H  
 Mode :  
 Speed : 100 Mbps  
 Operator Name: KES

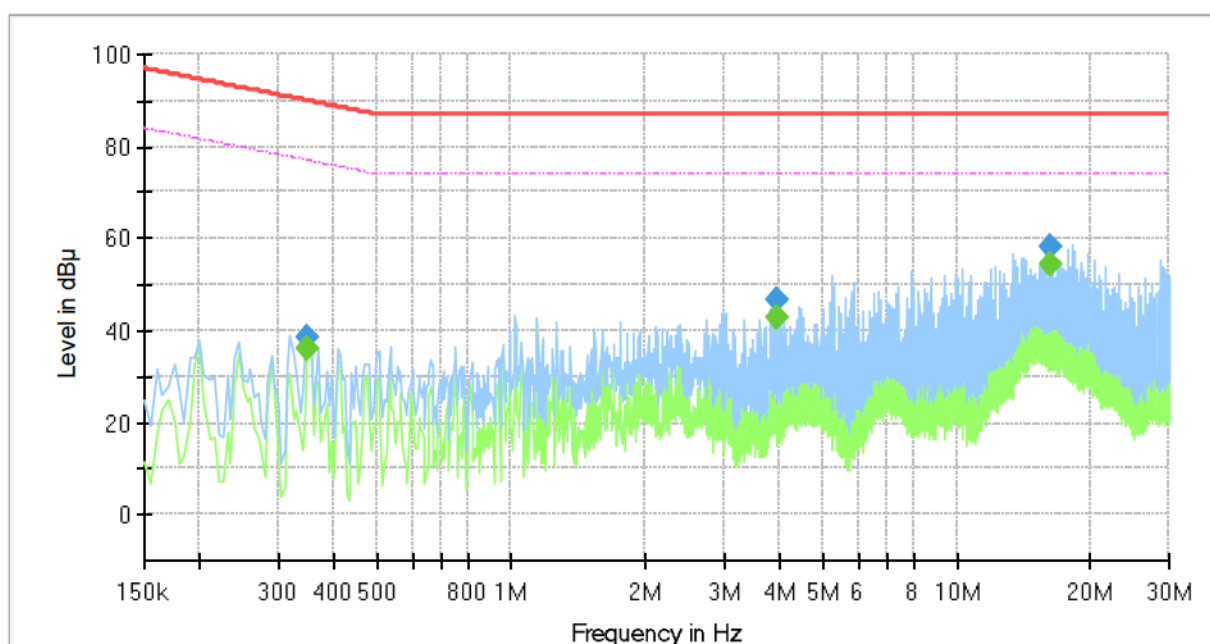

### Final Result

Frequency (MHz)	QuasiPeak (dBμV)	CAverage (dBμV)	Limit (dBμV)	Margin (dB)	Meas. Time (ms)	Bandwidth (kHz)	Line	Corr. (dB)
0.350000	---	36.17	76.96	40.79	1000.0	9.000	Single Line	19.7
0.350000	38.44	---	89.96	51.52	1000.0	9.000	Single Line	19.7
3.955000	---	43.06	74.00	30.94	1000.0	9.000	Single Line	19.8
3.955000	46.63	---	87.00	40.37	1000.0	9.000	Single Line	19.8
16.230000	---	54.45	74.00	19.55	1000.0	9.000	Single Line	19.8
16.230000	58.32	---	87.00	28.68	1000.0	9.000	Single Line	19.8

#### ◆ Calculation

QuasiPeak[dBuV] / CAverage [dBuV] = Reading Value[dBuV] + Corr. [dB]

QuasiPeak / CAverage : The Final Value

Reading Value : Not shown in the table.

Corr. : Correction values (ISN FACTOR + (Cable Loss + Pulse Limiter FACTOR))



## KES Co., Ltd.

3701, 40, Simin-daero 365beon-gil,  
Dongan-gu, Anyang-si, Gyeonggi-do, 14057, Korea  
Tel: +82-31-425-6200 / Fax: +82-31-424-0450  
www.kes.co.kr

Report No.:

KES-EM-21T0815-R1

Page (20) of (33)

### Radiated Electric Field Emissions(Below 1 GHz)

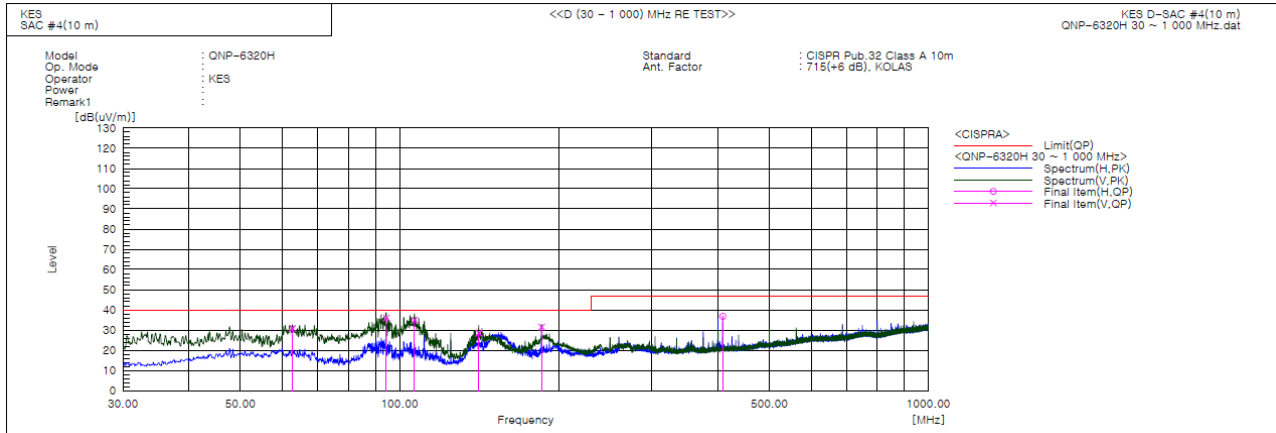

#### Final Result

No.	Frequency [MHz]	(P)	Reading QP [dB(uV)]	c.f [dB(1/m)]	Result QP [dB(uV/m)]	Limit QP [dB(uV/m)]	Margin QP [dB]	Height [cm]	Angle [deg]	Remark
1	62.768	V	53.5	-22.6	30.9	40.0	9.1	106.0	181.0	
2	94.374	V	59.6	-23.6	36.0	40.0	4.0	105.0	222.0	
3	106.717	V	57.4	-22.4	35.0	40.0	5.0	106.0	266.0	
4	141.201	V	53.9	-25.3	28.6	40.0	11.4	125.0	122.0	
5	185.629	V	54.1	-22.6	31.5	40.0	8.5	124.0	13.0	
6	408.366	H	50.9	-14.1	36.8	47.0	10.2	367.0	293.0	

#### ◆ Calculation

Result(QP) [dB(μV/m)] = (Reading(QP)[dB(μV)] + c.f[dB(1/m)])

Margin(QP)[dB] = Limit[dB(μV/m)] - Result(QP) [dB(μV/m)]

Reading(QP) : Reading value, Result(QP) : Reading value + Factor value

Limit(QP) : Limit value, c.f : (ANT Factor + Cable Loss - Preamp Factor), Margin: Margin value

This report shall not be reproduced except in full, without the written approval of KES Co., Ltd.

The results shown in this test report refer only to the sample(s) tested unless otherwise stated.

The authenticity of the test report, contact kes@kes.co.kr



## KES Co., Ltd.

3701, 40, Simin-daero 365beon-gil,  
Dongan-gu, Anyang-si, Gyeonggi-do, 14057, Korea  
Tel: +82-31-425-6200 / Fax: +82-31-424-0450  
www.kes.co.kr

Report No.:

KES-EM-21T0815-R1

Page (21) of (33)

## Radiated Electric Field Emissions(Above 1 GHz)

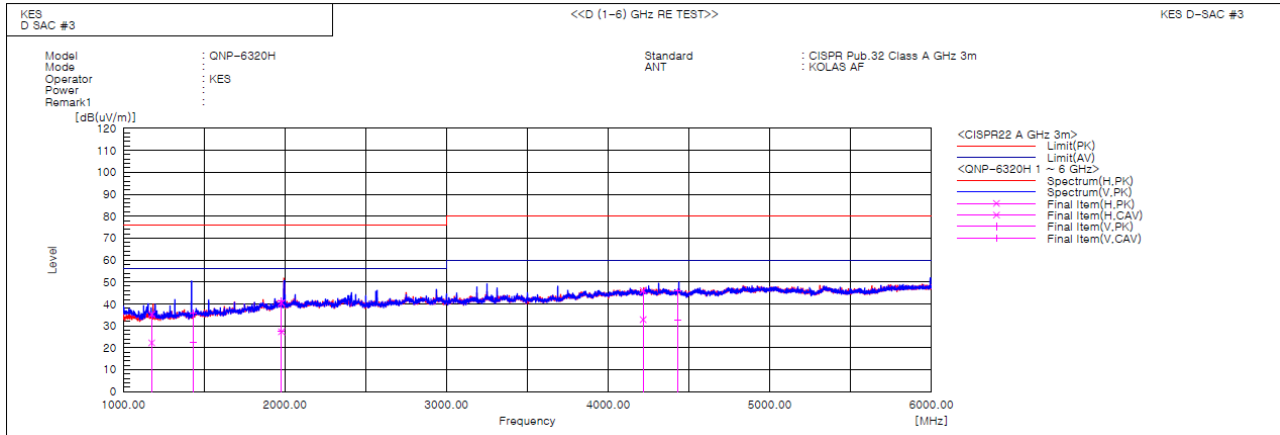

### Final Result

No.	Frequency [MHz]	(P)	Reading PK [dB(uV)]	Reading CAV [dB(uV)]	c.f [dB(1/m)]	Result PK [dB(uV/m)]	Result CAV [dB(uV/m)]	Limit PK [dB(uV/m)]	Limit AV [dB(uV/m)]	Margin PK [dB]	Margin CAV [dB]	Height [cm]	Angle [deg]	Remark
1	1175.992	H	43.9	30.9	-8.7	35.2	22.2	76.0	56.0	40.8	33.8	100.0	326.7	
2	1432.628	V	42.4	29.2	-6.5	35.9	22.7	76.0	56.0	40.1	33.3	100.0	262.1	
3	1977.623	H	41.6	28.4	-1.1	40.5	27.3	76.0	56.0	35.5	28.7	100.0	350.9	
4	1976.014	V	42.4	28.7	-1.2	41.2	27.5	76.0	56.0	34.8	28.5	100.0	237.5	
5	4216.131	H	39.2	26.0	6.9	46.1	32.9	80.0	60.0	33.9	27.1	100.0	200.9	
6	4432.221	V	38.8	25.7	6.9	45.7	32.6	80.0	60.0	34.3	27.4	100.0	162.0	

### ◆ Calculation

Result(PK/CAV) [dB(μV/m)] = (Reading(PK/CAV)[dB(μV)] + c.f[dB(1/m)])

Margin(PK/CAV)[dB] = Limit[dB(μV/m)] - Result(PK/CAV) [dB(μV/m)]

Reading(PK/CAV) : Reading value, Result(PK/CAV) : Reading value + Factor value

Limit(QP) : Limit value, c.f : (ANT Factor + Cable Loss - Preamp Factor), Margin: Margin value

This report shall not be reproduced except in full, without the written approval of KES Co., Ltd.

The results shown in this test report refer only to the sample(s) tested unless otherwise stated.

The authenticity of the test report, contact kes@kes.co.kr



**KES Co., Ltd.**

3701, 40, Simin-daero 365beon-gil,  
Dongan-gu, Anyang-si, Gyeonggi-do, 14057, Korea  
Tel: +82-31-425-6200 / Fax: +82-31-424-0450  
www.kes.co.kr

Report No.:  
KES-EM-21T0815-R1  
Page (22) of (33)

---

## **Test Setup Photos and Configuration**

### **Conducted Emissions at Mains Power Ports**

N/A

---

This report shall not be reproduced except in full, without the written approval of KES Co., Ltd.  
The results shown in this test report refer only to the sample(s) tested unless otherwise stated.  
The authenticity of the test report, contact kes@kes.co.kr

## Conducted Emissions at Telecommunication Ports

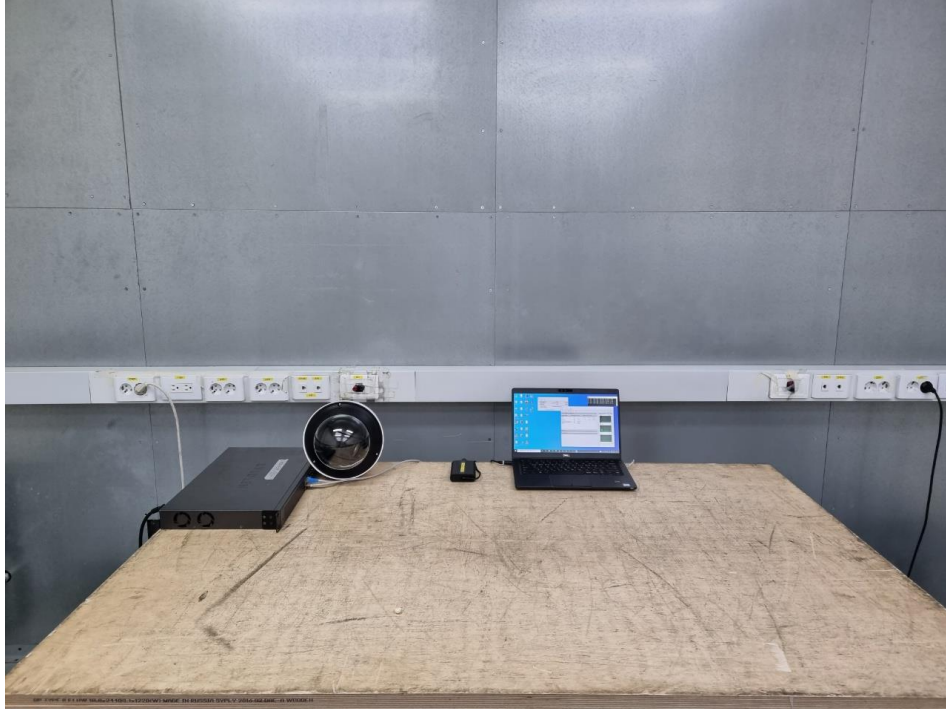

This report shall not be reproduced except in full, without the written approval of KES Co., Ltd.  
The results shown in this test report refer only to the sample(s) tested unless otherwise stated.  
The authenticity of the test report, contact kes@kes.co.kr



## Radiated Electric Field Emissions(Below 1 GHz)

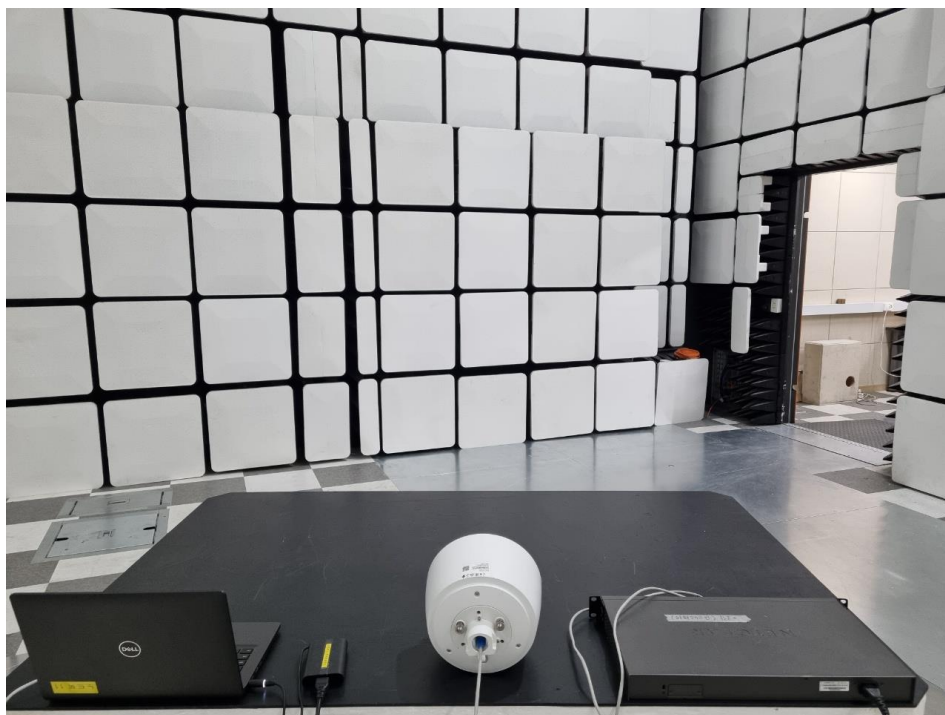

This report shall not be reproduced except in full, without the written approval of KES Co., Ltd.  
The results shown in this test report refer only to the sample(s) tested unless otherwise stated.  
The authenticity of the test report, contact kes@kes.co.kr



## Radiated Electric Field Emissions(Above 1 GHz)



This report shall not be reproduced except in full, without the written approval of KES Co., Ltd.  
The results shown in this test report refer only to the sample(s) tested unless otherwise stated.  
The authenticity of the test report, contact kes@kes.co.kr

## EUT External Photographs

(Top)



(Bottom)



This report shall not be reproduced except in full, without the written approval of KES Co., Ltd.  
The results shown in this test report refer only to the sample(s) tested unless otherwise stated.  
The authenticity of the test report, contact kes@kes.co.kr

## EUT Internal Photographs

(Internal View)





## EUT Internal View – Main Board

(Top)

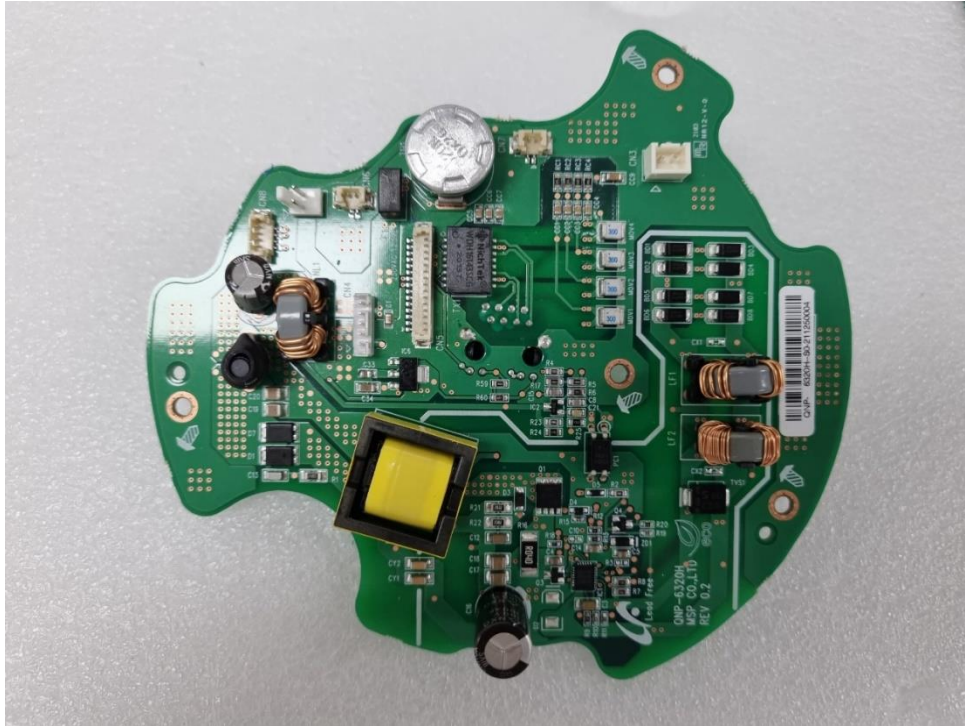

(Bottom)

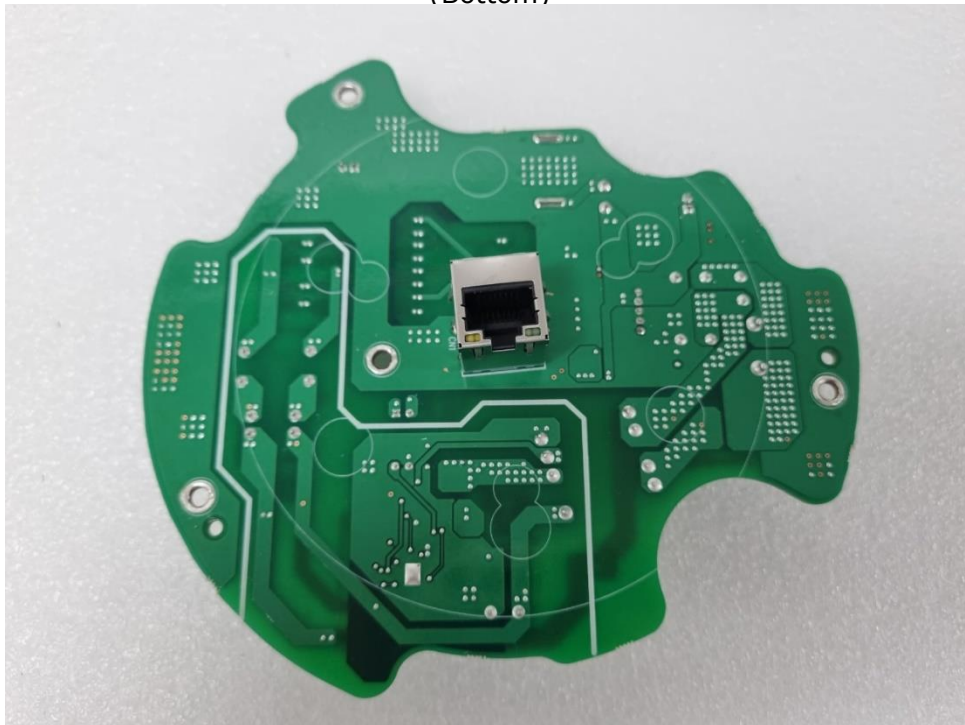

This report shall not be reproduced except in full, without the written approval of KES Co., Ltd.  
The results shown in this test report refer only to the sample(s) tested unless otherwise stated.  
The authenticity of the test report, contact kes@kes.co.kr

## EUT Internal View – SUB Board 1

(Top)

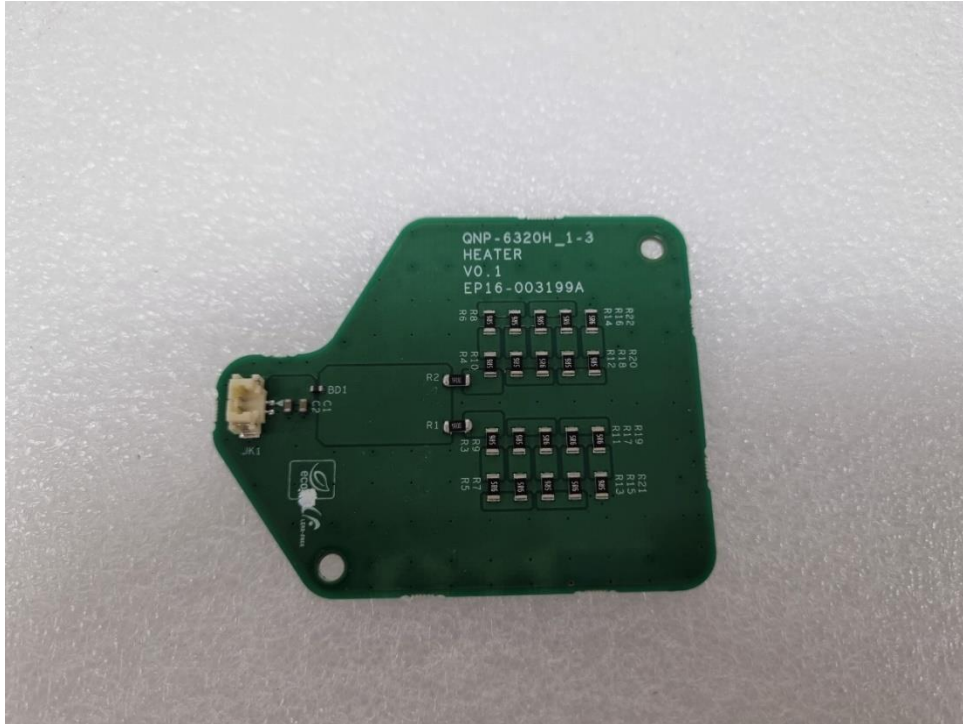

## EUT Internal View – SUB Board 2

(Top)



(Bottom)

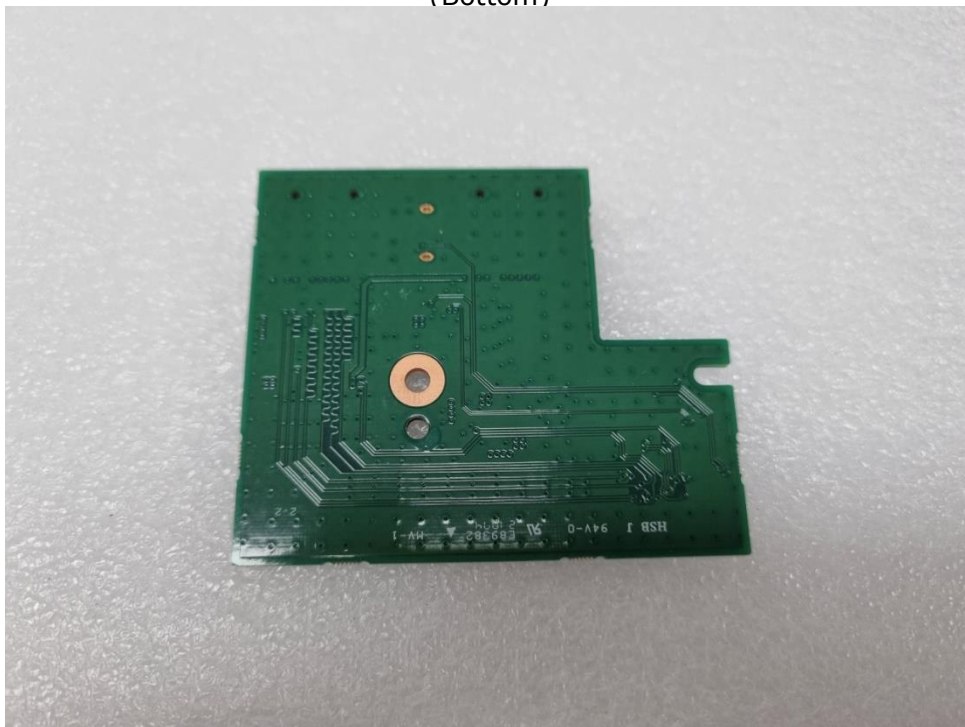

This report shall not be reproduced except in full, without the written approval of KES Co., Ltd.

The results shown in this test report refer only to the sample(s) tested unless otherwise stated.

The authenticity of the test report, contact kes@kes.co.kr



## EUT Internal View – SUB Board 3

(Top)



(Bottom)

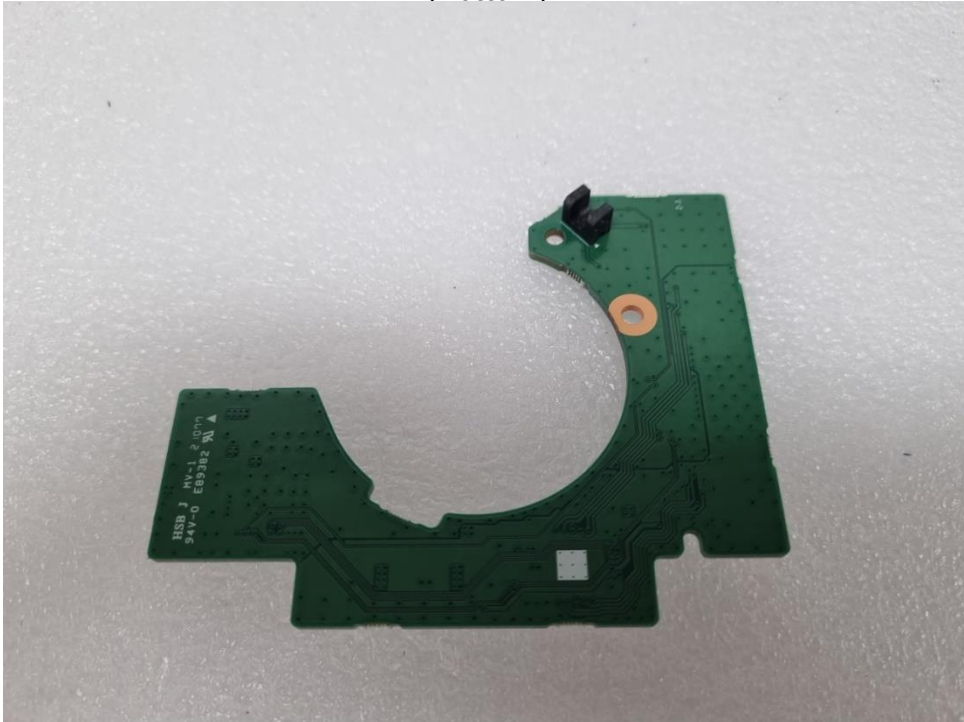

This report shall not be reproduced except in full, without the written approval of KES Co., Ltd.  
The results shown in this test report refer only to the sample(s) tested unless otherwise stated.  
The authenticity of the test report, contact kes@kes.co.kr

## EUT Internal View – SUB Board 4

(Top)



(Bottom)



This report shall not be reproduced except in full, without the written approval of KES Co., Ltd.  
 The results shown in this test report refer only to the sample(s) tested unless otherwise stated.  
 The authenticity of the test report, contact kes@kes.co.kr



## EUT Internal View – SUB Board 5

(Top)

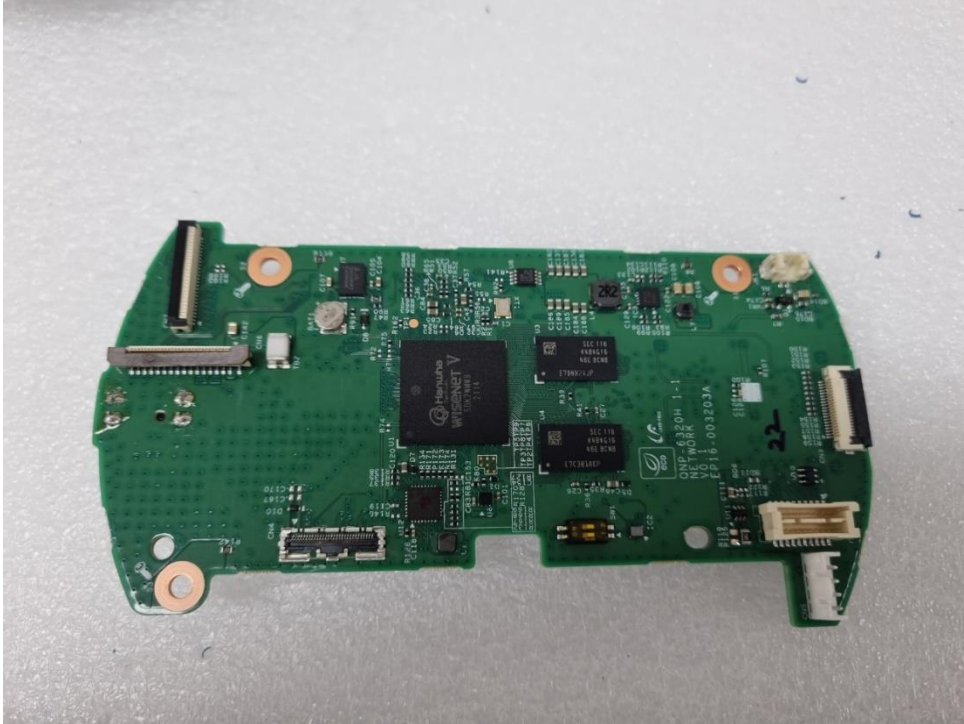

(Bottom)

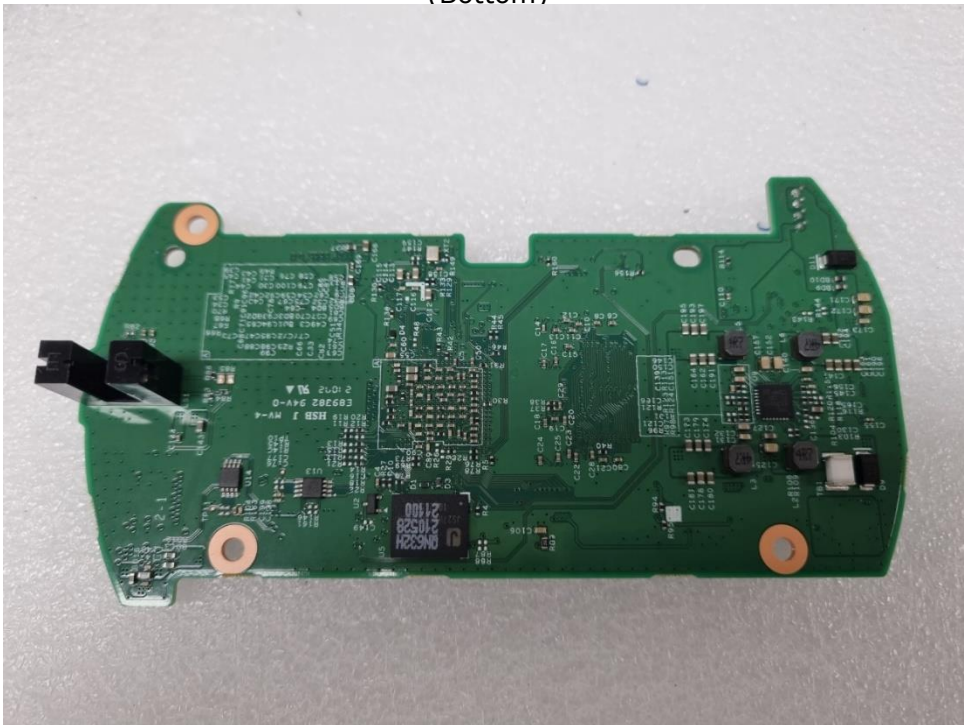

This report shall not be reproduced except in full, without the written approval of KES Co., Ltd.  
The results shown in this test report refer only to the sample(s) tested unless otherwise stated.  
The authenticity of the test report, contact kes@kes.co.kr

## EUT Internal View – Lens Board

(Top)



(Bottom)



This report shall not be reproduced except in full, without the written approval of KES Co., Ltd.

The results shown in this test report refer only to the sample(s) tested unless otherwise stated.

The authenticity of the test report, contact kes@kes.co.kr